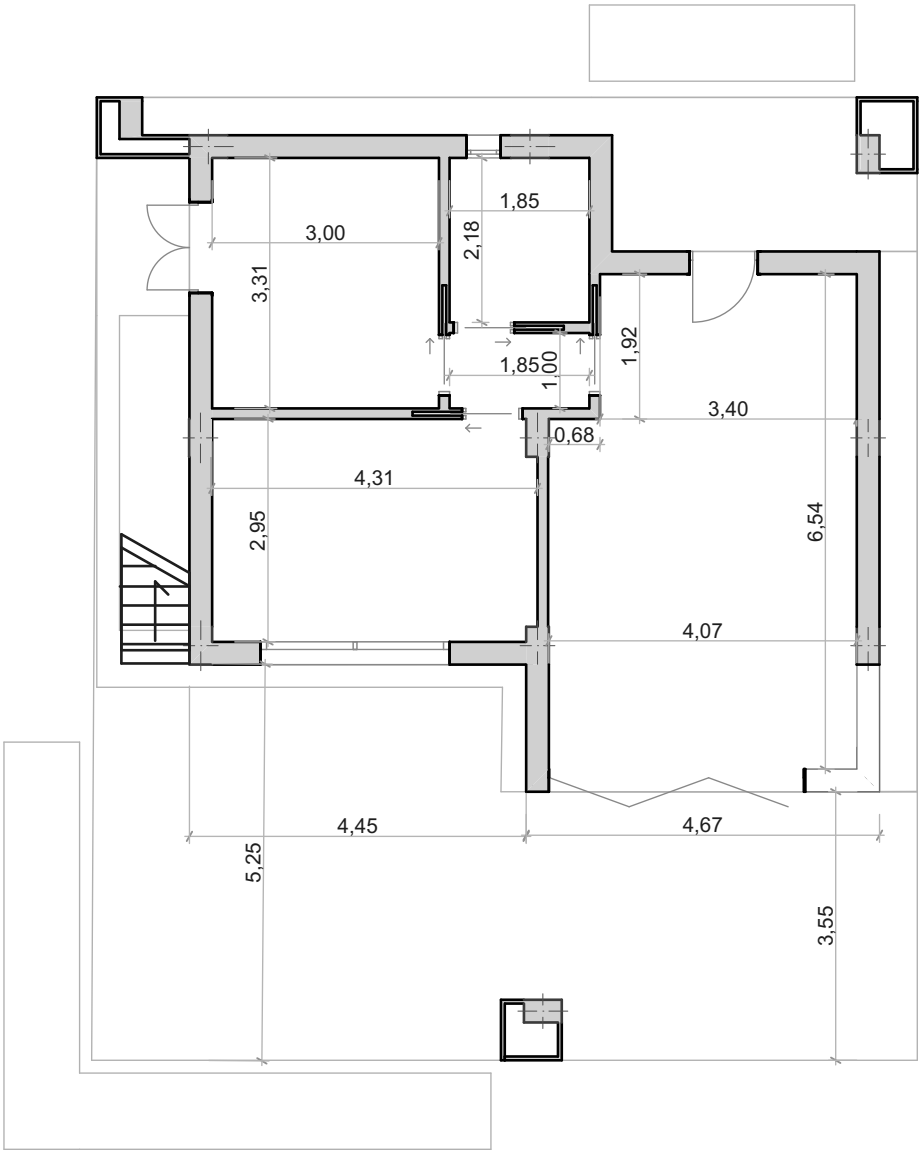
1,85
3,00
2,18
3,31
1,92
1,85
1,00
3,40
0,68
4,31
2,95
6,54
4,07
4,45
4,67
5,25
3,55